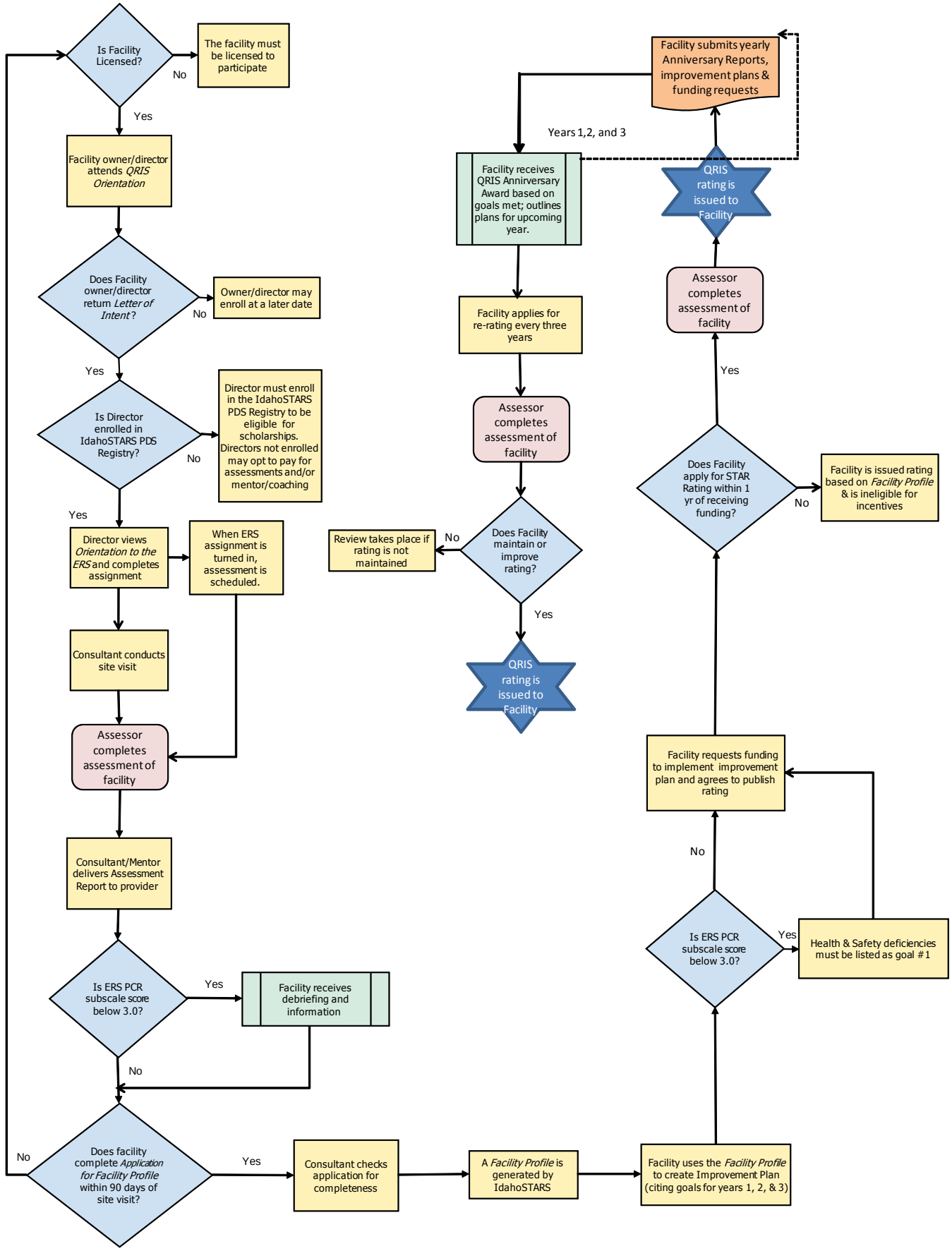
Is Facility Licensed?
No
The facility must be licensed to participate
Yes
Facility owner/director attends *QRIS Orientation*
Does Facility owner/director return *Letter of Intent*?
No
Owner/director may enroll at a later date
Yes
Is Director enrolled in IdahoSTARS PDS Registry?
No
Director must enroll in the IdahoSTARS PDS Registry to be eligible for scholarships. Directors not enrolled may opt to pay for assessments and/or mentor/coaching
Yes
Director views *Orientation to the ERS* and completes assignment
When ERS assignment is turned in, assessment is scheduled.
Consultant conducts site visit
Assessor completes assessment of facility
Consultant/Mentor delivers Assessment Report to provider
Is ERS PCR subscale score below 3.0?
Yes
Facility receives debriefing and information
No
Does facility complete *Application for Facility Profile* within 90 days of site visit?
No
Yes
Consultant checks application for completeness
A *Facility Profile* is generated by IdahoSTARS
Facility uses the *Facility Profile* to create Improvement Plan (citing goals for years 1, 2, & 3)
Facility requests funding to implement improvement plan and agrees to publish rating
Is ERS PCR subscale score below 3.0?
Yes
Health & Safety deficiencies must be listed as goal #1
No
Assessor completes assessment of facility
Does Facility apply for STAR Rating within 1 yr of receiving funding?
No
Facility is issued rating based on *Facility Profile* & is ineligible for incentives
Yes
QRIS rating is issued to Facility
Facility submits yearly Anniversary Reports, improvement plans & funding requests
Years 1,2, and 3
Facility receives QRIS Annirversary Award based on goals met; outlines plans for upcoming year.
Facility applies for re-rating every three years
Assessor completes assessment of facility
Does Facility maintain or improve rating?
No
Review takes place if rating is not maintained
Yes
QRIS rating is issued to Facility